Product Requirements Document (PRD)

Issued On: Nov 05, 2025
Version: 1.1

Version Control:

Date	Version	Description for Change	Reason for Change	Author
6th Nov, 2025	1.0	Draft version	NA	Niharika Patel

SR. No.	Title	Page No.
1.	Executive Summary	
2.	Product Overview	

India – HQ
402, Dwarkesh Business Hub,
Visat – Gandhinagar
Highway, Motera,
Ahmedabad - 380005

(+91) 878 042 0245
hello@linearloop.io
www.linearloop.io

3.	User Personas	
4.	Feature Specification of Product	
5.	Technical Requirements	
6.	Product Requirements	
7.	Future enhancement	
8.	Implementation Roadmap	
9.	Risk & Dependencies	
10.	Assumptions	
11.	Conclusion	

Discovery Phase Summary

This document has been prepared by Linearloop as a key deliverable of the Discovery & Requirement Analysis Phase for Saffrow Mellow Paints Pvt. Ltd. The objective of this phase is to define the product vision, user journey, and detailed system requirements for a digital platform aimed at simplifying paint procurement and delivery for painters, contractors, house owners and Saffrow Mellow's internal teams.

Through discovery sessions, Linearloop analysed Saffrow Mellow's existing processes, business objectives, and operational challenges. The outcome of this phase is a structured product roadmap covering three primary modules — Admin Panel, Mobile Application, and Delivery Application — that together will form the company's new digital ecosystem.

India – HQ
402, Dwarkesh Business Hub,
Visat – Gandhinagar
Highway, Motera,
Ahmedabad - 380005

(+91) 878 042 0245
hello@linearloop.io
www.linearloop.io

1. Executive Summary

Saffro Mellow Paints Pvt. Ltd. is a paint manufacturer and retailer focused on serving both residential and commercial painting needs. To improve engagement with painters and contractors while streamlining operational workflows, Saffro Mellow plans to implement an integrated digital solution.

The system, developed by Linearloop, will enable painters and contractors to browse, order, and track paints while earning loyalty rewards through referrals. The admin team will manage product catalogs, pricing, and order flows through a centralized backend. Additionally, a delivery app will allow tracking of dispatches from Saffro Mellow's warehouses to end customers.

The core objectives are:

- Simplify the paint ordering process for contractors and painters.
- Enable referral and reward programs to increase user loyalty.
- Optimize last-mile delivery and order dispatch through location-based allocation.
- Provide the admin team with analytics, controls, and operational transparency.

India – HQ
402, Dwarkesh Business Hub,
Visat – Gandhinagar
Highway, Motera,
Ahmedabad - 380005

(+91) 878 042 0245
hello@linearloop.io
www.linearloop.io

2. Product Overview

The Saffro Mellow digital platform consists of 3 interconnected systems:

- **Admin Panel:** A browser-based system that allows administrators to manage users, product catalogues, pricing, shipping configurations, referral programs, orders & Inventory

- **Delivery Application (PWA):** A field app for delivery executives to handle pickup, routing, order scanning, and delivery confirmations.

- **Mobile Application (Painters, Contractors, Sale Person):** A customer-facing android/iOS application where painters, contractors, house owners can browse paint products, place orders, earn/redeem referral points, track order progress, and view purchase history.

These systems interact via centralized APIs to ensure synchronized data, consistent user experience, and real-time visibility.

India – HQ
402, Dwarkesh Business Hub,
Visat – Gandhinagar
Highway, Motera,
Ahmedabad - 380005

(+91) 878 042 0245
hello@linearloop.io
www.linearloop.io

3. User Personas

The Saffro Mellow Digital Platform serves multiple user groups, each with distinct roles and responsibilities. Understanding these personas ensures the system is designed to meet operational, business, and user-experience needs effectively.

3.1. Super Admin:

The Super Admin oversees end-to-end system operations, including management of master data, user accounts, referral configurations, order flows, and delivery assignments. This role has full access to dashboards, reporting tools, and platform-wide settings. The Super Admin can also create warehouses, dark stores, and permission-based sub-users for operational activities.

3.2. Warehouse Admin:

The Warehouse Admin is responsible for managing operations within an assigned warehouse. This includes monitoring inventory, tracking and fulfilling orders, and maintaining stock accuracy. Warehouse Admins can also create permission-based operational users within their scope of responsibility.

Rider or Driver:

The Rider App enables delivery drivers to view and pick ready-for-dispatch orders, manage assigned deliveries, collect payments (online), and complete deliveries efficiently. It provides real-time order details, navigation support, and status updates at each stage—picked up, out for delivery, delivered, or failed—ensuring accurate order tracking and seamless coordination with the admin and warehouse systems.

India – HQ
402, Dwarkesh Business Hub,
Visat – Gandhinagar
Highway, Motera,
Ahmedabad - 380005

(+91) 878 042 0245
hello@linearloop.io
www.linearloop.io

Painter (App user):

A Painter is an individual or small-scale professional who purchases paints for client projects. Painters can browse and order products, earn referral rewards, redeem points, and track delivery progress directly through the mobile application.

Contractor (App user):

Contractors typically oversee larger commercial or residential projects. They can place bulk orders, manage associated painters, and leverage referral and loyalty benefits. Contractors rely on the platform for streamlined procurement and repeat ordering.

India – HQ
402, Dwarkesh Business Hub,
Visat – Gandhinagar
Highway, Motera,
Ahmedabad - 380005

(+91) 878 042 0245
hello@linearloop.io
www.linearloop.io

4. Feature Specifications

- Authentication and role-based access
- User onboarding and referral flows
- Product catalogue browsing and filtering
- Cart and checkout workflow
- Order tracking and delivery lifecycle
- QR/Barcode scanning for dispatch and delivery
- Real-time sync between systems
- Inventory visibility
- Reward management and redemption
- In-app support and ticketing for queries
- Notifications
- Transport Management system

5. Technical Architecture Overview

The Saffrow Mellow system will be based on a modular, service-oriented architecture:

- **Frontend Layers**:
  - Flutter Mobile Application.
  - Admin Panel for staff.

- **Backend Tech stacks**:
  - **Linear Commerce**— Headless commerce engine
  - **Node.js** (LTS)
  - **TypeScript** for type-safe backend code
  - **PostgreSQL** — Primary relational database

India – HQ
402, Dwarkesh Business Hub,
Visat – Gandhinagar
Highway, Motera,
Ahmedabad - 380005

(+91) 878 042 0245
hello@linearloop.io
www.linearloop.io

- **Redis** — Caching, event queue, and background jobs.

- **Infrastructure & DevOps**
  - **CI/CD** using GitHub Actions / GitLab CI
  - **Cloud Provider:** AWS server / Digital Ocean / E2E
  - **PM2** or system for production process management

- **Technical Workflow Diagram**

India – HQ
402, Dwarkesh Business Hub,
Visat – Gandhinagar
Highway, Motera,
Ahmedabad - 380005

(+91) 878 042 0245
hello@linearloop.io
www.linearloop.io

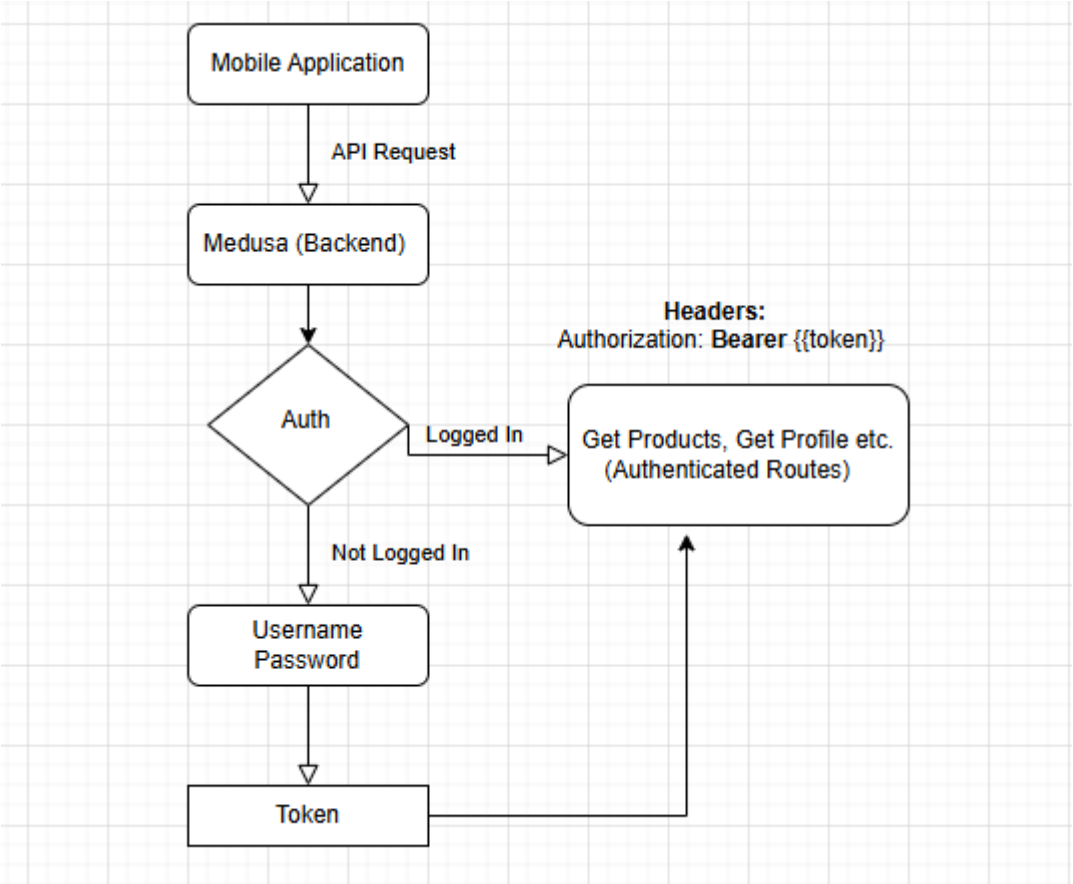

India – HQ
402, Dwarkesh Business Hub,
Visat – Gandhinagar
Highway, Motera,
Ahmedabad - 380005

(+91) 878 042 0245
hello@linearloop.io
www.linearloop.io

5.1 Third Party Services & Coasting (Approx):

Rank	Use for	Services	Cost	Notes
1	Payment gateway	Razor pay	2% per transaction	**Rushi**
2	Email Notification	Post Mark Mail	150 Rs for 10000 mails for 6 months	**Rushi**
3	SMS Notification	Twilio	$0.0832 per SMS	**Rushi**
4	WhatsApp Message	Twilio	$0.005 per SMS	**TBD**
5	Google Map			
6	Push Notification	Novu		**Rushi**
7	E2E	Server		**Rushi(later)**
8	Clear Tax API			
9	Play store Ac			
10	App store Ac			
11	AWS S3			**Rushi**

India – HQ
402, Dwarkesh Business Hub,
Visat – Gandhinagar
Highway, Motera,
Ahmedabad - 380005

(+91) 878 042 0245
hello@linearloop.io
www.linearloop.io

6. Product Requirements

The Saffro Mellow digital ecosystem consists of three core modules—Admin Panel, Mobile Application, and Delivery Application—each designed to streamline operations, improve user experience, and ensure seamless coordination across teams. The following sections outline the detailed functional requirements for each module based on the discovery of discussions and business objectives.

This section outlines the complete functional requirements for the Saffrow Mellow's Digital Platform, which includes three core systems:

1. **Admin Panel**
2. **Mobile Application (Painters & Contractors)**
3. **Rider or Driver PWA**

These requirements are designed to support business goals such as operational efficiency, seamless ordering, loyalty management, precise delivery coordination, and centralized control across dark stores and warehouses. The requirements are derived from the discovery phase discussions and stakeholder inputs.

6.1 Admin Panel Requirements

The Admin Panel is the central operational hub for Saffrow Mellow's internal teams. It enables the management of users, orders, inventory, referrals, shipping, and delivery of workflows.

6.1.1 Authentication

Features

India – HQ
402, Dwarkesh Business Hub,
Visat – Gandhinagar
Highway, Motera,
Ahmedabad - 380005

(+91) 878 042 0245
hello@linearloop.io
www.linearloop.io

1. Secure login and logout functionality with OTP verification
2. Admin Can login to the system by entering Email and OTP
3. Admin can logout securely from the system

6.1.2 Referral Points Management

A. Sign-Up Referral Points

Features

1. Admin can set flat referral points on sign-up.
   Example:
   a. Admin sets 50 points for every new user sign-up.
   b. When a user creates an account → they receive 50 points.

B. Referral Points for Invite User

1. Admin can set flat referral points for inviting users.
   Example:
   c. Admin sets 100 points for each successful referral.
   d. If User A invites User B and User B completes registration → User A gets 100 points and user B will get sign up referral points
2. Admin can set maximum X number of times that a user can earn referral points through invites.
   Example:
   e. Admin sets limit 5 invites per user.
   f. If User A invites 10 friends, they will earn points only for the first 5 referrals.

India – HQ
402, Dwarkesh Business Hub,
Visat – Gandhinagar
Highway, Motera,
Ahmedabad - 380005

(+91) 878 042 0245
hello@linearloop.io
www.linearloop.io

B. Order-Based Referral Points

Features

1. Admin can set flat points or %-based points on order value.
   Example:
   a. Flat: Every order earns 20 points.
   b. % Based: 10% of order value → Order ₹1,000 → User gets 100 points.

C. Points-to-currency converter

1. Admin can customize conversion % or value.
   Example:

   c. Admin sets 1 point = ₹0.10
2. **Note:** Admin can activate/deactivate referral point system anytime.

   Example:
   a.During a festival campaign, Admin enables referral points.
   b. After the campaign, they turn it OFF → users can no longer earn new referral points

6.1.3 Redeem Referral Point Management

Used during checkout to allow users to redeem points.

Features

1. Admin can set flat or %-based redemption on order value.
   This is applied at checkout.

India – HQ
402, Dwarkesh Business Hub,
Visat – Gandhinagar
Highway, Motera,
Ahmedabad - 380005

(+91) 878 042 0245
hello@linearloop.io
www.linearloop.io

Example

- Admin sets maximum 10% of order value can be redeemed.
  - Order value = ₹2,000
  - 10% of order value = 200
  - If max cap is set t0 100
  - User can use points worth ₹100 max.
- OR flat value:
  - Admin sets max ₹150 per order redeemable.

6.1.4 Shipping Charge Management

Controls how shipping charges are calculated based on weight and delivery type.

Features

1. Admin can set slab for counting shipping charge

Example:

- 0–5 kg → shipping ₹40
- 6-10 kg -> Shipping ₹50
- Order 3 kg → system picks the configured charge 40

2. Admin can set 0 shipping charge over X kg.

Example:

- Free shipping over 10 kg
- If a customer buys 12 kg of paint → shipping = ₹0

India – HQ
402, Dwarkesh Business Hub,
Visat – Gandhinagar
Highway, Motera,
Ahmedabad - 380005

(+91) 878 042 0245
hello@linearloop.io
www.linearloop.io

6.1.5 Sub-admin Creation with Permissions

Description

The admin can create any number of sub-admins and assign custom permissions to each one.

How it works

- Admin opens Sub-admin Management
- Clicks Add Sub-admin
- Enters user details like email
- Chooses permissions for this sub-admin
- Invite the user
- User will get a link through email for registration and can login securely.

Types of Permissions

Admin can assign any combination of the following permissions per module:

A. Module-Level Permissions

- Dashboard Access
- Order Management
- Product Management
- Inventory/Stock Management
- Customer Management
- Referral Settings
- Shipping Settings
- Reports

India – HQ
402, Dwarkesh Business Hub,
Visat – Gandhinagar
Highway, Motera,
Ahmedabad - 380005

(+91) 878 042 0245
hello@linearloop.io
www.linearloop.io

- Payment/Transaction Access

B. Action-Level Permissions

For each module, Admin chooses what the sub-admin can do:

- View
- Add
- Edit
- Delete
- Export
- Approve/Reject (for orders or requests)

6.1.6 Master Inventory Listing (HQ Inventory)

HQ – Stock Management

Purpose:
Stock visibility for admin to track master inventory.All the added product and SKUs will be fetched here. And admin can add master stock for specific SKU from this feature.

Core Fields

Field Name	Description
SKU Code	Unique SKU identifier
Product Name	Display name

India – HQ
402, Dwarkesh Business Hub,
Visat – Gandhinagar
Highway, Motera,
Ahmedabad - 380005

(+91) 878 042 0245
hello@linearloop.io
www.linearloop.io

Category	Product category
Total Qty	Total HQ stock
Reserved Qty	Qty assigned to warehouses
Available Qty	Total qty– Reserved
Last Updated	Last stock update time

6.1.7 Warehouse Management

Objective

Allow **Super Admin** to create a warehouse, configure its operational scope (stock location, serviceable pincodes, drivers, vehicles), and onboard the **Warehouse Admin** via an invite-based login — ensuring that once logged in, the warehouse admin can see **assigned inventory and orders** only for their stock location.

Create Warehouse (Super Admin)

Input Fields

- Warehouse Name
- Warehouse Email ID (Admin email)
- Contact Number (optional)
- Map stock location
- Map pincodes

India – HQ
402, Dwarkesh Business Hub,
Visat – Gandhinagar
Highway, Motera,
Ahmedabad - 380005

(+91) 878 042 0245
hello@linearloop.io
www.linearloop.io

- Map drivers
- Map vehicles

 Email ID will be used for login & communication.

Map Stock Location

- Super Admin maps:
    - One **Stock Locations** with warehouse
- Each stock location is uniquely linked to the warehouse.

Map Serviceable Pin codes

Super Admin can choose **one of two methods**:

Option A: Upload CSV

CSV Fields:

Pincode
City
State

Option B: Manual Entry

- Add pin code one by one
- Validation to avoid duplicates

 Only orders from these pincodes will be visible to this warehouse.

India – HQ
402, Dwarkesh Business Hub,
Visat – Gandhinagar
Highway, Motera,
Ahmedabad - 380005

(+91) 878 042 0245
hello@linearloop.io
www.linearloop.io

Map Drivers

- System shows **dropdown of all existing drivers**
- Super Admin selects:
  - One or more drivers
- Drivers can be mapped to:
  - Single warehouse
  - Multiple warehouses (optional rule-based control)

⍰ *Only mapped drivers will be available for order assignment.*

Add Vehicles

- Super Admin adds vehicles:
  - Vehicle Number
  - Vehicle Type (Bike / Van / Truck)
  - Capacity (optional)
- Vehicles are mapped to the warehouse.

Save & Activate Warehouse

Once all mandatory mappings are completed:

- Super Admin clicks **Create / Activate Warehouse**
- Warehouse status = **Active**

India – HQ
402, Dwarkesh Business Hub,
Visat – Gandhinagar
Highway, Motera,
Ahmedabad - 380005

(+91) 878 042 0245
hello@linearloop.io
www.linearloop.io

Send Invite to Warehouse Admin (System)

System automatically:

- Sends **Invite Email** to warehouse email ID
- Email contains:
  - Secure invite link
  - Link expiry (recommended: 24–48 hrs)

Warehouse Admin Registration

Warehouse Admin:

- Clicks invite link
- Sets password
- Completes profile
- Logs into system

6.1.8 Cataloguing Module Specification

This module allows the admin to manage master product List

1. Admin can Add or Upload Products via CSV

Description

Admin can create or update product listings in two ways:

1. Manually add products one-by-one
2. Upload multiple products using a CSV file

India – HQ
402, Dwarkesh Business Hub,
Visat – Gandhinagar
Highway, Motera,
Ahmedabad - 380005

(+91) 878 042 0245
hello@linearloop.io
www.linearloop.io

Key Functions

- Add Product (Name, SKU, Category, Price, Weight, Description, Images)
- Bulk Upload via CSV
- Update existing product details using CSV
- Error validation for incorrect formats
- User can add MRP
- User can add in-hand amount for the product and based on logic, selling price will be auto populated and admin can change auto populated selling price

Example

Admin uploads a CSV with 500 paint SKUs:

- Saffro Mellow Interior White – SKU 101
- 5 Litre pack – ₹850
- Weight 6 kg

All SKUs get created instantly in the system.

2. Admin can Export Inventory

Description

Admin can export the latest inventory data in CSV format for reports, audits, or external systems.

Export Includes

- SKU

India – HQ
402, Dwarkesh Business Hub,
Visat – Gandhinagar
Highway, Motera,
Ahmedabad - 380005

(+91) 878 042 0245
hello@linearloop.io
www.linearloop.io

- Product Name
- Total Inventory
- Warehouse-wise Stock
- Dark Store-wise Stock
- Pricing
- Status (Active/Inactive)

Example

Admin clicks Export Inventory → System downloads a file like:

SKU	Product Name	Total Stock	Gujarat MWH	Rajasthan MWH
101	White Interior 5L	150	100	50

6.1.9 Order Management System (OMS)

OMS allows the Super Admin and Admin to manage, track, and process customer orders efficiently across all dark stores.

A. Super Admin can see all orders from multiple warehouses

Description

- A unified dashboard showing orders from every Warehouse.
- Filters available: Date, Status, Dark Store, Payment Type, Customer Name.

India – HQ
402, Dwarkesh Business Hub,
Visat – Gandhinagar
Highway, Motera,
Ahmedabad - 380005

(+91) 878 042 0245
hello@linearloop.io
www.linearloop.io

Example

- Orders from Ahmedabad DS-01, Vadodara DS-02, and Jaipur DS-03 appear in the same list.

B. Placed order should be auto assigned to warehouse based on pin code

Description

- When a customer places an order, system checks the customer's delivery pin code.
- The pin code is mapped to a specific warehouse.
- That order is automatically assigned to that warehouse.

Example

- Customer address pincode: 380015
- This pincode is mapped to WS-01
- Order → auto-routed to WS-01

If no Warehouse is found, system can show "Service Not Available at your area"

C. Admin can cancel or confirm order

Features

- Confirm Order → Warehouse starts processing
- Cancel Order → Stock goes back to inventory, customer notified on app as well in order detail shows As "Cancelled" order

India – HQ
402, Dwarkesh Business Hub,
Visat – Gandhinagar
Highway, Motera,
Ahmedabad - 380005

(+91) 878 042 0245
hello@linearloop.io
www.linearloop.io

Example

Admin sees an order with status *Pending*:

- Clicks Confirm → Status becomes Confirmed
- If product unavailable → clicks Cancel → Status becomes Cancelled

D. Admin can track order

Tracking includes

- Order Processing
- Packed
- Out for Delivery
- Delivered
- RTO/Failed Delivery

Admin can update status manually or via delivery partner API (customizable).

Example

Order #1234 status:
Packed → Out for Delivery → Delivered

E. Admin can download invoice

Description

- Admin can download GST-compliant invoice in PDF format.
- Includes product details, price, tax, customer information, and order ID.
- If User pays full payment, then full invoice generated

India – HQ
402, Dwarkesh Business Hub,
Visat – Gandhinagar
Highway, Motera,
Ahmedabad - 380005

(+91) 878 042 0245
hello@linearloop.io
www.linearloop.io

- If user pays minimum payment, then and in cancel scenario minimum payment invoice will be generated

Example

Admin clicks Download Invoice → system generates invoice:

- Invoice No: INV-2025-00056
- Customer: Rahul K.
- Total: ₹2,450

E. Admin can see full order details

Order Details Include

- Ordered products
- Quantity
- Amount / Taxes
- Payment status
- Billing address
- Shipping address
- Assigned dark store/Warehouse detail
- Order timeline
- Delivery status history

Example

Order Details Page:

- Product: 5L Interior Paint
- Qty: 2

India – HQ
402, Dwarkesh Business Hub,
Visat – Gandhinagar
Highway, Motera,
Ahmedabad - 380005

(+91) 878 042 0245
hello@linearloop.io
www.linearloop.io

- Amount: ₹1,700
- Shipping Address: Ahmedabad – 380015
- Warehouse- Gujrat DS-01
- Status: Confirmed.

6.1.11. Expense Analytics for Warehouse

This module allows the Super Admin to view, filter, and analyse all expenses recorded by each warehouse.

1. Super Admin can see expenses of a specific Warehouse

Description

- Super Admin can select any warehouse from a dropdown list.
- The system will display all expense entries recorded by that specific store.

Examples of Expenses

- Staff salary
- Electricity bill
- Rent
- Packaging material
- Maintenance
- Fuel / Delivery expense
- Miscellaneous charges

India – HQ
402, Dwarkesh Business Hub,
Visat – Gandhinagar
Highway, Motera,
Ahmedabad - 380005

(+91) 878 042 0245
hello@linearloop.io
www.linearloop.io

Example Scenario

Super Admin selects: Ahmedabad WS-01
→ System shows all expenses added by this Warehouse.

2. Date Filter for Expense Analytics

Description

Super Admin can filter expenses by:

- Date Range (From – To)
- Monthly view
- Weekly view
- Daily view

Purpose

- Helps track budget usage
- Compare expenses month-on-month
- Audit store spending
- Identify cost leaks

Example

Filter: 1st Feb 2025 → 28th Feb 2025
→ Shows all February expenses for Ahmedabad DS-01.

India – HQ
402, Dwarkesh Business Hub,
Visat – Gandhinagar
Highway, Motera,
Ahmedabad - 380005

(+91) 878 042 0245
hello@linearloop.io
www.linearloop.io

3. All Expense Entries Need to Be Shown

Description

Every expense entry must appear in the analytics table with complete details.

Expense Details to Show

- Date
- Expense Category
- Description
- Amount
- Uploaded Bill/Receipt (if available)
- Created by (store staff)

6.1.12 Customer Management

1. Customer/App User Listing (Super Admin Only)
    a. Only the Super Admin will have access to view the complete list of customers/app users.
    b. The list will display the following details:
        i. Customer Name
        ii. Registered Email
        iii. Mobile Number
        iv. Registration Date
        v. Status (Active/Inactive)
2. Activate / Deactivate Customer
    a. Super Admin will have the option to change the user's status to Active or Inactive.

India – HQ
402, Dwarkesh Business Hub,
Visat – Gandhinagar
Highway, Motera,
Ahmedabad - 380005

(+91) 878 042 0245
hello@linearloop.io
www.linearloop.io

   b. When a user is set to Inactive:
      i. The user will not be able to log in or place orders.
   c. When set to Active:
      i. Full app access is restored.

3. Additional Recommended Points (Optional but useful)
   a. Search & Filter by name, number, or email.
   b. Sort by Registration Date or Status.
   c. View customer profile (order count, order history, last login).
   d. Export customer list (CSV).

6.1.13 Support Ticket Management

- The system will allow users to submit complaints or queries directly from the mobile app.
- All submitted tickets will be received in the Admin Panel for review and resolution.
- Each ticket will include:
  - User Name
  - Registered Mobile Number
  - Ticket Category (e.g., Order Issue, Payment, App Bug, General Query)
  - Description of the issue
  - Date & Time of submission
  - Ticket Status (Open, In-Progress, Resolved, Closed)
- Admin Actions:
  - Admin can view all tickets raised by users.
  - Admin can update the status of each ticket.
  - Admin can add internal notes or resolution comments.

India – HQ
402, Dwarkesh Business Hub,
Visat – Gandhinagar
Highway, Motera,
Ahmedabad - 380005

(+91) 878 042 0245
hello@linearloop.io
www.linearloop.io

6.1.14 Notification Management

- Configure email notifications for order activity events.
- Configure SMS alerts for order activity events.

6.1.15 Reports & Analytics

- Reports displaying:
  - Sales summary
  - User Level sale summary
  - Product level sale summary
  - Dark store level summary
- Export data in Excel/PDF format for operational review.

6.1.16 Coupon and Promotion Management

The **Coupon & Promotion Management** module allows users to apply discounts during checkout and helps the business run targeted promotional campaigns. It improves conversion rates, boosts repeat purchases and encourages customer engagement.

Key Functions (App)

1. Apply Coupon at Checkout
2. Auto-Apply Best Coupon
3. View Available Coupons
4. Promotional Banners
5. Personalized Coupons

Key Functions (admin)

1. Create & Manage Coupons
2. Promotion Management

6.1.17 Minimum Charge Calculation Configuration

Configuration (Admin Side)

Admin can define:

1. **Base Weight Range:** 0 – 100 kg
2. **Base Minimum Amount:** ₹100
3. **Extra Weight Charge (per kg):** ₹3

6.1.18 Audit Logs

The **Audit Logs Module** tracks and records every critical action performed by users across the system, ensuring transparency, accountability, and traceability. It captures who performed an action, what action was performed, when it was done, and the before/after state of the data wherever applicable.

Example Audit Log Entries

India – HQ
402, Dwarkesh Business Hub,
Visat – Gandhinagar
Highway, Motera,
Ahmedabad - 380005

(+91) 878 042 0245
hello@linearloop.io
www.linearloop.io

1. Status Change – Shipment

- **User:** Rider_102
- **Role:** Rider
- **Entity:** Shipment #SH12345
- **Action:** Status Updated
- **Details:**
  - From: *Out for Delivery*
  - To: *Delivered*
- **Timestamp:** 2025-02-14 14:32:56

2. Payment Update – UPI Success

- **User:** System (Payment Gateway Callback)
- **Entity:** Order #ORD9988
- **Action:** Payment Status Updated
- **Details:**
  - From: *Pending*
  - To: *Payment Done*
  - UPI Ref No: UPI202502144521
- **Timestamp:** 2025-02-14 14:35:12

3. Admin User Creation

- **User:** SuperAdmin
- **Role:** Admin

India – HQ
402, Dwarkesh Business Hub,
Visat – Gandhinagar
Highway, Motera,
Ahmedabad - 380005

(+91) 878 042 0245
hello@linearloop.io
www.linearloop.io

- **Entity:** User Account (subadmin@domain.com)
- **Action:** New User Created
- **Details:**
  - Role Assigned: Sub Admin
  - Permissions: Order Management, Payment View
- **Timestamp:** 2025-02-14 10:10:08

6.1.19 Transaction Management

The **Transaction Module** centralizes and manages all customer payment activities for the platform. It provides real-time visibility into UPI-based payments, tracks each transaction lifecycle, and ensures financial accuracy for orders placed on the system. This module acts as the source of truth for all payment-related data that the Admin and Finance teams rely on for reconciliation, audit, and customer support.

Fields for listing screen:

Field Name	Description
Transaction ID	Unique system-generated ID
Reference ID	Order ID
Date & Time	Transaction date and time
Amount	Transaction amount
Payment Mode	Cash / UPI / Card / Wallet / Bank Transfer
Status	Pending / Success / Failed / Reversed
Warehouse	Associated warehouse

India – HQ
402, Dwarkesh Business Hub,
Visat – Gandhinagar
Highway, Motera,
Ahmedabad - 380005

(+91) 878 042 0245
hello@linearloop.io
www.linearloop.io

6.1.20. Inventory Monitoring Module

This module helps MWH track inventory assigned by Super Admin . Warehouse admin can see all SKU's inventory assigned by admin in listing

A. MWH Inventory View Example

Super Admin assigns 500 units of Saffro– White (1L) to Gujarat MWH.

- Sku
- Product name
- Reserved QTY
- Instock
  Note: Super admin will have same module access but see assigned inventory to all warehouses.

6.1.21 Supply order Management

Create Supply Order (Manual)

What this module does

Allows warehouses to raise supply orders when stock is low.

Allows super admin to assign inventory to warehouse.

Both Super admin and admin will have access to these modules where super admin can see all created supply order for all warehouse but warehouse can see only own supply orders

India – HQ
402, Dwarkesh Business Hub,
Visat – Gandhinagar
Highway, Motera,
Ahmedabad - 380005

(+91) 878 042 0245
hello@linearloop.io
www.linearloop.io

Super admin creates Supply order:
-Click on Assign Inventory
-Select SKU
-Select warehouse
- Add qty
- Create

By default both admin and warehouse admin can see status as assigned. Once order is dispatched and delivered admin will change status from assigned to "Sent" and then after verification by warehouse admin, they will change status to "Received". Inventory automatically decreases from HQ stock location and increases into master warehouse inventory.

Warehouse creates a Manual Supply Order:

- SKU: Asian Blue 1L
- Qty: 20
- Reason: "Weekend demand spike"
- Order goes to MWH for fulfillment. And status will be "Requested"
- Admin will approve this order and then cycle will work same as assigned inventory flow

Note: Warehouse can create supply order for only assigned SKUs

Create supply order (Auto)

What this module does

Automatically creates supply orders when Warehouse is low. And shows in listing

India – HQ
402, Dwarkesh Business Hub,
Visat – Gandhinagar
Highway, Motera,
Ahmedabad - 380005

(+91) 878 042 0245
hello@linearloop.io
www.linearloop.io

Example

SKU: XYZ Paints Red 1L
Dark Store DS01

- Min Qty = 10
- Max Qty = 40
- Current stock = 5

System detects stock < min → auto-creates supply order:

- SKU: XYZ Paints Red 1L
- Order Qty: 35
- Store: DS01
- Source: Gujarat MWH
- Created By: System
- DS01 Manager receives and clicks Confirm Delivery.
- DS01 new stock = 40 units.
- Supply order status created
- Admin can see this order and confirm order to complete fulfillment

User can apply filters:

- Date
- Status (Pending/Delivered)
- Manual/Auto

India – HQ
402, Dwarkesh Business Hub,
Visat – Gandhinagar
Highway, Motera,
Ahmedabad - 380005

(+91) 878 042 0245
hello@linearloop.io
www.linearloop.io

6.1.21 Order List (Supply Order Tracking)

Dark Store sees all supply orders assigned to them—both manual and auto.

Features

1. View all supply orders
2. Check and change status for tracking

6.1.22 Expense Management for Warehouse

What this module does

Allows warehouse admin to add all monthly expenses.

Example

Gujarat MWH Monthly Expenses (December 2025)

Category	Description	Amount
Labour Charges	Daily loading staff salary	₹12,000
Electricity	Monthly electricity bill	₹7,800
Packing Material	Purchase of tape, cartons	₹3,500
Transportation	Third-party van charges	₹9,000

Warehouse Admin:

India – HQ
402, Dwarkesh Business Hub,
Visat – Gandhinagar
Highway, Motera,
Ahmedabad - 380005

(+91) 878 042 0245
hello@linearloop.io
www.linearloop.io

- Adds each expense entry like name, month, date, description and upload receipt too
- Can edit/delete
- Super Admin can view monthly expense reports

India – HQ
402, Dwarkesh Business Hub,
Visat – Gandhinagar
Highway, Motera,
Ahmedabad - 380005

(+91) 878 042 0245
hello@linearloop.io
www.linearloop.io

6.1.23 Tag Management

This feature allows Admin user to add tags to associated with any product . Admin can tag by just simple crud operation.

Added tags can be used while creating products for showing in application

6.1.24 Category Management – Module Description

The **Category Management** module allows administrators to create, organize, and manage product categories in a structured and scalable manner. It helps maintain a clear product hierarchy, improves product discovery, and ensures consistent classification across inventory, pricing, and order workflows.

Admin can create category by adding category name

6.1.25 Collection Management

6.1.26 Driver Management

Module Description

The **Driver Management** module allows administrators to onboard, manage, and monitor delivery drivers. It controls driver availability, vehicle assignment, and order allocation to ensure timely and accurate deliveries.

Key Objectives

India – HQ
402, Dwarkesh Business Hub,
Visat – Gandhinagar
Highway, Motera,
Ahmedabad - 380005

(+91) 878 042 0245
hello@linearloop.io
www.linearloop.io

- Centralized driver onboarding
- Control access via roles and permissions
- Assign drivers to warehouses and vehicles
- Track delivery and availability status

Driver Management – Fields

- Driver ID (Auto-generated)
- Full Name
- Mobile Number (Login ID)
- Email ID (optional)
- Profile Photo
- License

6.1.27 Vehicle Management

Module Description

The **Vehicle Management** module allows administrators to register, manage, and track all delivery vehicles used for order fulfillment. It ensures that each vehicle is properly mapped to warehouses and drivers, enabling smooth dispatch, compliance, and delivery tracking.

Vehicle Management – Fields

Basic Details

- Vehicle ID (Auto-generated)
- Vehicle Type (Bike / Scooty / Car / Van / Truck)

India – HQ
402, Dwarkesh Business Hub,
Visat – Gandhinagar
Highway, Motera,
Ahmedabad - 380005

(+91) 878 042 0245
hello@linearloop.io
www.linearloop.io

- Vehicle Number (Registration Number)
- Vehicle Brand / Model
- Fuel Type
- Load Capacity (optional)

Operational Details

- Assigned Warehouse
- Vehicle Status Active/Inactive

Compliance & Documents

- RC Upload
- Insurance Expiry Date
- PUC Expiry Date

Tracking & Audit

- Created By
- Created Date
- Last Updated Date

6.2 Mobile Application Requirements (Painters, Contractors, Salesperson)

India – HQ
402, Dwarkesh Business Hub,
Visat – Gandhinagar
Highway, Motera,
Ahmedabad - 380005

(+91) 878 042 0245
hello@linearloop.io
www.linearloop.io

The Saffro Mellow Mobile Application serves Painters, Contractors, Salespersons, and House Owners. It enables product browsing, order placement, referral earnings, communication, and real-time order tracking.

6.2.1 Authentication & User Account

- Login using mobile number and OTP verification.
- If the entered OTP is invalid, the system provides a retry option.
- Registration capturing:
  - Name
  - Email Address
  - Phone number
  - Address
  - User type (Painter, Contractor, Salesperson)
- Auto-logout after inactivity with secure session handling.

6.2.2 Home Page

- Hero Banner Slider (Top Section)
- Categories Carousel
- Popular Products Grid
- My profile icon
- Wishlist icons
- Language Setting toggle

6.2.3 Referral Points & Rewards

- Users earn referral points for:
  - Inviting new users
  - Successful user sign-up by invitee

India – HQ
402, Dwarkesh Business Hub,
Visat – Gandhinagar
Highway, Motera,
Ahmedabad - 380005

(+91) 878 042 0245
hello@linearloop.io
www.linearloop.io

  - By placing orders on app
- A Total Earned Points section displays all accumulated rewards.
- Points remain available for redemption during checkout.

6.2.4 Referral Invite

- Users can generate and share unique referral links.
- Sharing options include SMS and Whatsapp
- Successful referral sign-ups and orders grant reward points to the inviter.

6.2.5 Product Listing Page (PLP)

- Displays all available products with scrollable view and below details
  - Product name
  - MRP Price
  - Thumbnail image with Zoom in functionality
  - Discount %
  - Selling price
- Users can select a product to view more details.
- Filtering Options

  Users can filter products based on:
  - Category
  - Shade / Colour
  - Pack size / Variant
  - Price range
  - Availability (In stock / Out of stock)
- Sorting Options

  Users can sort the product list by:

India – HQ
402, Dwarkesh Business Hub,
Visat – Gandhinagar
Highway, Motera,
Ahmedabad - 380005

(+91) 878 042 0245
hello@linearloop.io
www.linearloop.io

- Price: Low to High
- Price: High to Low
- Discount: High to Low
- Newest / Recently added

India – HQ
402, Dwarkesh Business Hub,
Visat – Gandhinagar
Highway, Motera,
Ahmedabad - 380005

(+91) 878 042 0245
hello@linearloop.io
www.linearloop.io

6.2.6 Product Detail Page (PDP)

- Shows extended product information, including:
  - Product image(s)
  - Product MRP and Selling Price
  - Variants (shade, size, pack type if available)
- Users can add items directly to their cart.
- User can add to the Wishlist
- Users can see manufacture details and expiry date.
- Delivery available or not based on added pin code

6.6.6 Cart Management

- Add products to cart.
- Remove products from cart.
- Review selected quantities and pricing.
- Cart persists until the user removes items or places the order.

6.2.7 Checkout & Payment

Checkout includes:

1. Automatic shipping charge calculation
2. Ability to redeem referral points
3. Ability to select Minimum or full payment type
4. Ability to apply Promotion and Coupon if eligible
5. Choose payment method and complete payment

✅Checkout Calculation Rules (Final Logic)

India – HQ
402, Dwarkesh Business Hub,
Visat – Gandhinagar
Highway, Motera,
Ahmedabad - 380005

(+91) 878 042 0245
hello@linearloop.io
www.linearloop.io

1 — Calculate Shipping Charge

Based on weight slabs configured in backend:

- 0–10 kg → ₹100
- 11–15 kg → ₹50
- 16+ kg → ₹0

2 — Calculation Logic

✅Case 1: Order weight ≤ 100 kg

- **Minimum order amount = ₹100**

✅Case 2: Order weight > 100 kg

- **Extra Weight = Order Weight − 100**
- **Extra Charge = Extra Weight × ₹3**
- **Minimum Order Amount = ₹100 + Extra Charge**

Examples

⍰ Example 1

Order Weight: 80 kg

- Since 80 ≤ 100
- **Minimum Order Amount = ₹100**

⍰ Example 2

Order Weight: 100 kg

India – HQ
402, Dwarkesh Business Hub,
Visat – Gandhinagar
Highway, Motera,
Ahmedabad - 380005

(+91) 878 042 0245
hello@linearloop.io
www.linearloop.io

- Still within base range
- **Minimum Order Amount = ₹100**

⍰ Example 3

Order Weight: 120 kg

- Extra Weight = 120 − 100 = **20 kg**
- Extra Charge = 20 × 3 = **₹60**

6.2.8 Order Details (Order Summary Screen

Users can:

- Cancel their order before it is shipped
- Download invoice
- Track delivery status
- View complete order summary:
    - Items
    - Quantity
    - Billing details
    - Shipping details
    - Price breakdown (product price, taxes, shipping, discounts)
    - Order progress bar Placed----> Confirmed----->Delivered

6.2.9 Order List

- All past orders are displayed in LIFO (latest-first) order.
- Each entry shows:
    - Product image
    - Product name

India – HQ
402, Dwarkesh Business Hub,
Visat – Gandhinagar
Highway, Motera,
Ahmedabad - 380005

(+91) 878 042 0245
hello@linearloop.io
www.linearloop.io

- Price
- Users can tap to view detailed order info
- Filter like last 3 month, Last 1 year, All

6.2.10 Notification Management

Users receive app notifications for:

1. Order placed
2. Order confirmed
3. Order shipped
4. Out for delivery
5. Order cancelled by customer
6. Order cancelled by seller
7. Delivery attempt Failed
8. Order delivered
9. RTO (return to origin)
10. Refund Completed
11. Reward Point credited

Users receive email notifications for:

12. Order placed
13. Order confirmed
14. Order shipped
15. Out for delivery
16. Order cancelled by customer
17. Order cancelled by seller
18. Delivery attempt Failed

19. Order delivered
20. RTO (return to origin)
21. Refund Completed
22. Reward Point credited
23. Successful Sign up

6.5.11 Multi-Language Support

- App available in English and Hindi with easy toggle capability.

6.5.12 Refund Processing

- Orders are cancelled before shipping; refunds are automatically processed.
- The refund goes to the original payment method.

6.5.14 Invoice Generation

Two invoice types are available in the app:

1. Order Invoice – For completed and delivered orders
2. Service Invoice – Generated when customer rejects/denies order at delivery, covering service or security charges

6.5.15 Profile & History

India – HQ
402, Dwarkesh Business Hub,
Visat – Gandhinagar
Highway, Motera,
Ahmedabad - 380005

(+91) 878 042 0245
hello@linearloop.io
www.linearloop.io

- Update profile details like name
- Add/Edit delivery & billing addresses
- View order history
- Support
- My Points
- Referral

6.5.16 Customer Support

- Submit complaints or queries through an in-app support form.
- Admin can track all queries and connected to customer through email or call for query resolution

For payment mode:

- Delivery executives can mark payment as collected.
- Payment mode can be recorded as:
    - UPI

6.5.18 Wishlist

- User can add product to Wishlist and Remove from Wishlist.
- From Wishlist page user can add product to the cart

6.5.19 FAQs

FAQ (Frequently Asked Questions) Module – Description

The **FAQ feature** helps users quickly find answers to common questions without contacting support. It provides a well-organized, searchable list of topics to improve self-service and reduce query load on the helpdesk.

Key Functions:

1. **Categorized Questions**
    a. FAQs are grouped under categories like *Orders, Payments, Delivery, Returns, Account, App Usage*, etc.
    b. Users can easily browse topics based on their issue.
2. **Search Bar**
    a. Users can type keywords to instantly find relevant FAQ answers.
3. **Expandable Q&A Cards**
    a. Questions are displayed in a list.
    b. Tapping a question expands to show the detailed answer.

4. Admin Updatability

- FAQs are dynamically fetched from the backend so admins can update content anytime without app changes.

6.5.20 Address Management

- Users can manage shipping and billing addresses.

6.5.21 Policy Pages

- Privacy Policy
- Shipping Policy
- Terms & Condition

6.2.22 About Us Page

India – HQ
402, Dwarkesh Business Hub,
Visat – Gandhinagar
Highway, Motera,
Ahmedabad - 380005

(+91) 878 042 0245
hello@linearloop.io
www.linearloop.io

6.3 Delivery Application Requirements (Riders)

The Saffrow Mellow Delivery Application is used by Delivery Executives responsible for delivery operations. It enables riders to view assigned shipments, navigate to pickup and drop-off locations, scan packages, collect payments, capture proof of delivery, and update delivery statuses in real time.

India – HQ
402, Dwarkesh Business Hub,
Visat – Gandhinagar
Highway, Motera,
Ahmedabad - 380005

(+91) 878 042 0245
hello@linearloop.io
www.linearloop.io

6.6.1 Authentication & User Account

- Login using mobile number and OTP verification.
- If the entered OTP is invalid, the system provides a retry option.
- Registration :
    - Name
    - Email Address
    - Phone number

6.6.2 Orders List

- Users can see the complete list of ready for shipments.
- Each shipment card shows:
    - Order ID
    - Pickup address
    - Drop address
- Users can open Google Maps directly for navigation.
- Users can update shipment status:
    - Picked
    - Out for Delivery
    - Delivered

- Before changing status to Picked, users must upload package photos.
- Camera permissions must be provided by the user for uploading photos.
- Changed Status by rider will reflect in OMS and Shipment management i admin
- Driver can also Verify OTP provided by customer
- Once OTP is Verified driver can change status to “Delivered”

India – HQ
402, Dwarkesh Business Hub,
Visat – Gandhinagar
Highway, Motera,
Ahmedabad - 380005

(+91) 878 042 0245
hello@linearloop.io
www.linearloop.io

6.6.3 Ride Management

Enable drivers to:

- View all **Ready for Dispatch** orders
- Select **multiple orders** for delivery
- Create a **single ride** using an available vehicle
- Track ride progress until **auto-completion** after all orders are delivered

Driver sees a list of all orders with:

- Order ID
- Customer Name
- Delivery Address / Pincode
- Payment Mode (UPI)
- Order Weight / Package Count (optional)
- Distance (optional)
- Checkbox for selection

Driver Action

- Selects **any X number of orders** using checkboxes
- Clicks **"Create Ride"** button
- Select Vehicle
- Once ride is created, driver can see in list with all orders and start ride.
- Once all orders are delivered, ride status automatically changed to "Ride Completed"

6.6.3 Proof of Delivery (POD)

India – HQ
402, Dwarkesh Business Hub,
Visat – Gandhinagar
Highway, Motera,
Ahmedabad - 380005

(+91) 878 042 0245
hello@linearloop.io
www.linearloop.io

This module ensures secure and verified handover of shipments to customers through OTP-based confirmation.

- Users must enter the OTP received by the customer to authenticate successful delivery.
- Driver will have option to “Send OTP” to the customer’s number for Proof of delivery
- A Resend OTP option is available if the customer has not received the initial code.
- On successful OTP verification, the system updates the shipment status to ‘Delivered’.

6.6.4 Payment Handling

This module manages UPI-based payment collection for shipments and ensures all dues are settled before delivery completion.

- If a shipment has a pending payment, the user will see the amount collected.
- A UPI QR code will be provided within the app.
- Once the customer completes the UPI payment and it is successfully verified, the system updates the payment status to “Payment Done.”

6.6.5 Notifications

This module provides real-time alerts to ensure riders stay updated on delivery tasks and operational changes.

- Users receive new order assignment notification

India – HQ
402, Dwarkesh Business Hub,
Visat – Gandhinagar
Highway, Motera,
Ahmedabad - 380005

(+91) 878 042 0245
hello@linearloop.io
www.linearloop.io

6.6.6 Received payment list

7. Future Enhancements (Improved)

The following features are planned for subsequent phases to expand the capabilities of the platform:

7.1 Tally Integration

- Automated syncing of invoices and order details with Tally ERP.
- Reduce manual entries and ensure better financial reconciliation.

7.2 New User Role

- Introduction of additional user types such as:
    - Builder – A Builder is a bulk-purchase user type who can place large-quantity orders at preferential pricing for construction projects.
    - House Owner -

7.3 Customer Support Agent

dedicated ticket resolution interface.

India – HQ
402, Dwarkesh Business Hub,
Visat – Gandhinagar
Highway, Motera,
Ahmedabad - 380005

(+91) 878 042 0245
hello@linearloop.io
www.linearloop.io

7.4 Marketing & Engagement

- Push notification campaigns.
- Tiered loyalty programs for repeats customers.
- GA/GTM
- CRO

7.6 Advanced Analytics Report (Admin)

- Revenue generated via campaigns
- Customer engagement insights
- List of top-performing coupons
- Coupon usage reports

7.8 Ratings & Review (Mobile App)

The **Ratings & Reviews** feature allows users to share feedback about products or services within the app. It helps new customers make informed decisions and enables the business to understand user satisfaction and areas of improvement.

1. Give Rating (1–5 Stars)

- Users can rate a product, order, or service using a star scale.
- Can be shown as:
    - **Overall rating**
    - **Category-wise rating** (optional) like *Quality, Delivery, Packaging, Support*.

India – HQ
402, Dwarkesh Business Hub,
Visat – Gandhinagar
Highway, Motera,
Ahmedabad - 380005

(+91) 878 042 0245
hello@linearloop.io
www.linearloop.io

2. Write a Review

- Users can write text feedback describing their experience.
- Supports:
  - Minimum character check (optional)
  - Keyword detection for inappropriate content
  - Anonymous review option (optional)

3. Media Upload (Optional)

- Users can upload:
  - Product photos
  - Screenshots or videos
- Helps build trust and authenticity.

7.9 Advanced Search (Mobile App)

India – HQ
402, Dwarkesh Business Hub,
Visat – Gandhinagar
Highway, Motera,
Ahmedabad - 380005

(+91) 878 042 0245
hello@linearloop.io
www.linearloop.io

8. Implementation Roadmap

- Phase 1: Core architecture, Admin Panel, Mobile App MVP
- Phase 2: Delivery App, referral automation, reward redemption
- Phase 3: Analytics dashboards, advanced shipping logic
- Phase 4: Future enhancements & integrations

India – HQ
402, Dwarkesh Business Hub,
Visat – Gandhinagar
Highway, Motera,
Ahmedabad - 380005

(+91) 878 042 0245
hello@linearloop.io
www.linearloop.io

9. Risks & Dependencies

- API delays with third-party integrations.
- Required support from the backend platform support
- Adoption challenges among less tech-savvy painters.
- Continuous update of product catalogue and pricing.
- Stakeholder availability for testing and feedback
- Updated Android/iOS SDKs compatible with Flutter framework
- Integration dependencies (Google Maps, Tally)

10. Assumptions

- Users will have stable internet connectivity
- Inventory data will be maintained by Admin teams
- Referral rules will remain simple and consistent
- Delivery teams will have smartphones capable of running the app

11. Conclusion

This document outlines the product vision, core modules, and comprehensive feature set for the Saffro Mellow Digital Platform. It serves as the foundation for the system's functional and technical direction.

Following approval, Linearloop will initiate the next phase of delivery, which includes detailed wireframing, technical architecture formulation, and sprint-based development to ensure structured and efficient implementation.

India – HQ
402, Dwarkesh Business Hub,
Visat – Gandhinagar
Highway, Motera,
Ahmedabad - 380005

(+91) 878 042 0245
hello@linearloop.io
www.linearloop.io